info@ihomeproperty.com
+34 679 79 29 79

Middle Floor Apartment for sale in Puerto Banús, Marbella

650,000 €

Reference: R5317540 **Bedrooms:** 2 **Bathrooms:** 2 **Build Size:** 96m^2 **Terrace:** 15m^2

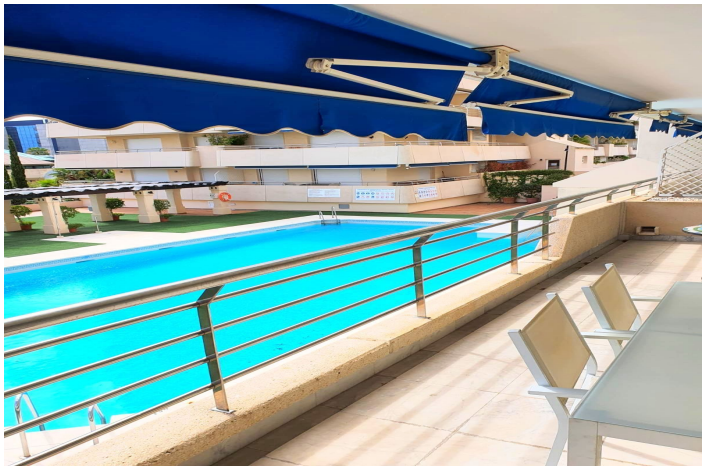

Costa del Sol, Puerto Banús

Nice apartment in the heart of Puerto Banus. Close to transport, sandy beach, restaurants and luxury stores such as El Corte Ingles. Apartment is available for rent long or short periods. It has 2 bedrooms (the master bedroom has its own bathroom).
The complex has 24 hour security. In rental price is included the parking space in underground garage.
We recommend viewing it!

Features:

Features
Covered Terrace
Lift
Near Transport
Marble Flooring
24 Hour Reception
Fitted Wardrobes

Orientation
West

Climate Control
Air Conditioning
Cold A/C
Hot A/C

Views
Pool

Setting
Commercial Area
Close To Sea
Close To Shops
Close To Marina

Condition
Good

Pool
Communal

Furniture
Fully Furnished

Kitchen
Fully Fitted

Garden
Communal

Security
Gated Complex
24 Hour Security

Parking
Underground

Utilities
Electricity
Drinkable Water

Category
Holiday Homes