iHOME PROPERTY
ANA TROYANO

info@ihomeproperty.com
+34 679 79 29 79

Detached Villa for sale in Hacienda Las Chapas, Marbella **1,880,000 €**

Reference: R5206507 **Bedrooms:** 10 **Bathrooms:** 9 **Plot Size:** 1,450m^2 **Build Size:** 550m^2 **Terrace:** 50m^2

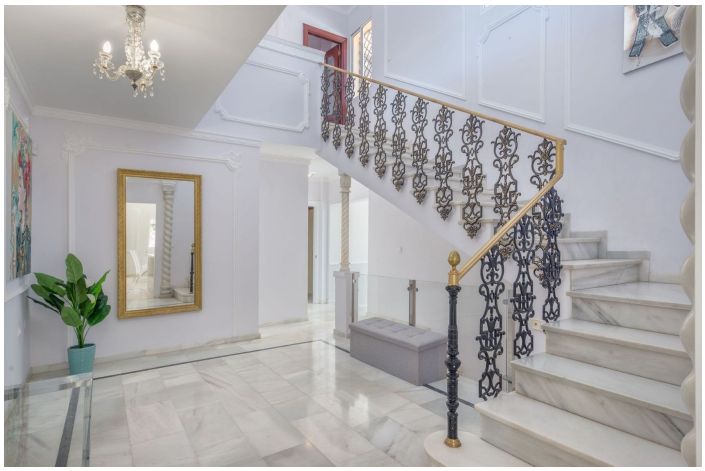

Costa del Sol, Hacienda Las Chapas

Well located villa in Las Chapas, just minutes away from amenities and the beach in Las Chapas, a fantastic property for good rental income.
It has 10 bedrooms, 8 bathrooms, a pure investment property, with touristic licence in place.
Private pool and lovely garden.

info@ihomeproperty.com
+34 679 79 29 79

Features:

Features
Covered Terrace
Near Transport
Satellite TV
Storage Room
Ensuite Bathroom
Double Glazing
Fitted Wardrobes
WiFi
Guest Apartment
Utility Room
Wood Flooring
Barbeque
Fiber Optic

Orientation
South West

Climate Control
Air Conditioning
Fireplace
Central Heating

Views
Garden
Pool
Urban

Setting
Close To Golf
Close To Sea
Close To Shops
Close To Schools

Condition
Good

Pool
Private

Furniture
Fully Furnished

Kitchen
Partially Fitted
Kitchen-Lounge

Garden
Private

Security
Gated Complex
Alarm System
Electric Blinds
Entry Phone

Parking
Private
More Than One