info@ihomeproperty.com
+34 679 79 29 79

Land for sale in Benahavís, Benahavís

375,000 €

Reference: R4818628 **Plot Size:** 588m^2 **Build Size:** 435m^2

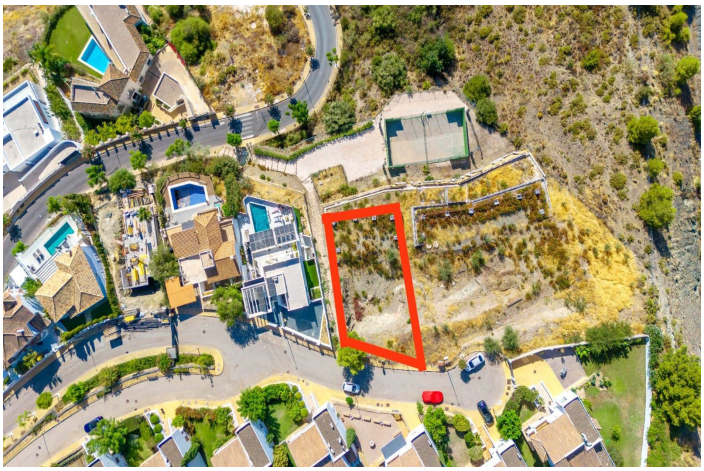

Costa del Sol, Benahavís

Residential plot for sale in a gated community in Benahavis by La Alqueria. The plot is 588m2, west facing with open views to the golf. There is a basic construction project in place for a villa of 435m2. A fantastic plot in a privileged location close to local amenities, a short drive to the beach, Marbella and Puerto Banus.

Features:

Orientation
West

Views
Mountain
Panoramic
Country
Golf Views
Street

Setting
Close To Golf
Close To Schools

Security
Gated Complex